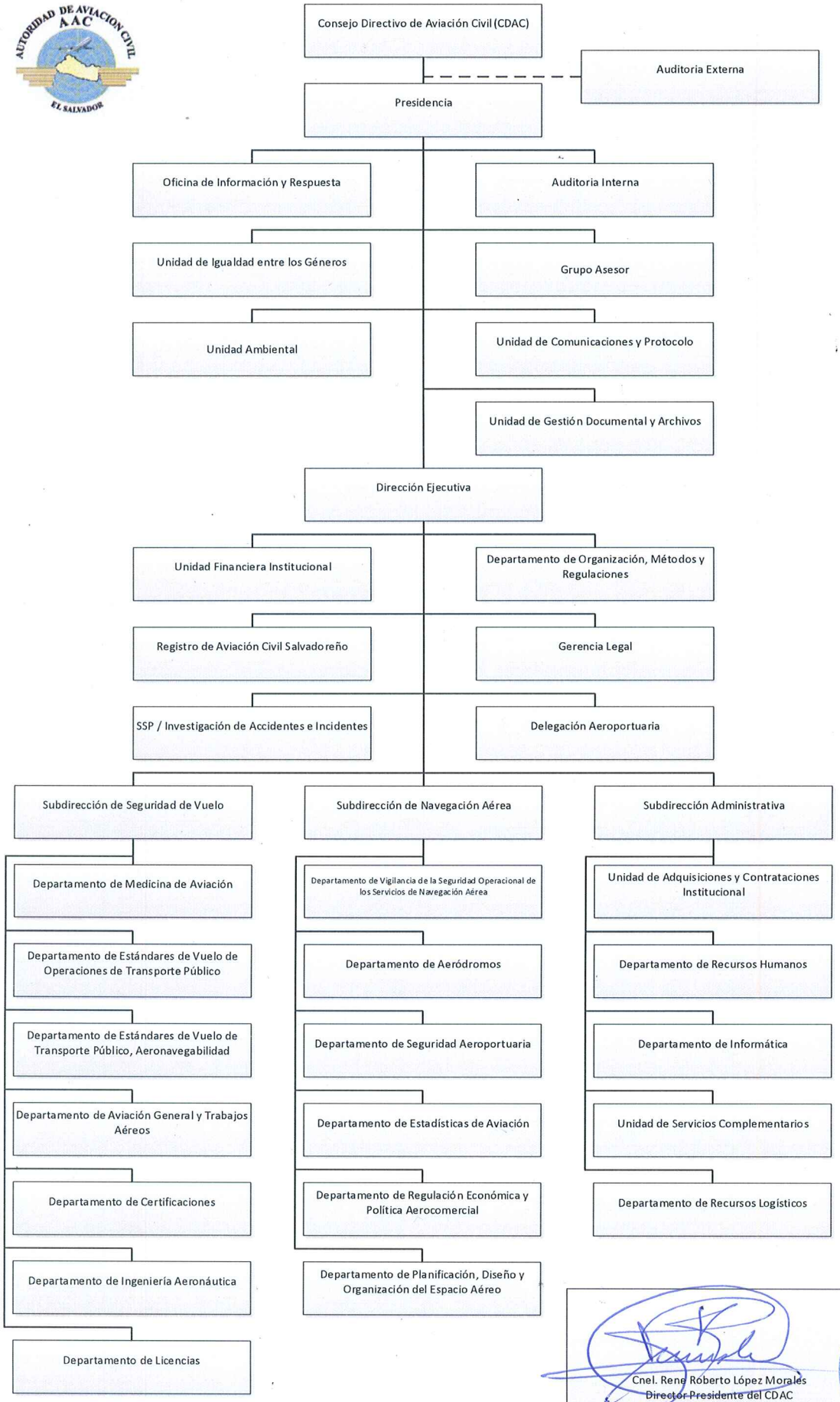

Cnel. Rene Roberto López Morales
Director Presidente del CDAC
Sesión Ordinaria del CDAC 133/018
04/01/2018

AUTORIDAD DE AVIACION CIVIL
PRESIDENCIA DEL CDAC
EL SALVADOR, C.A.