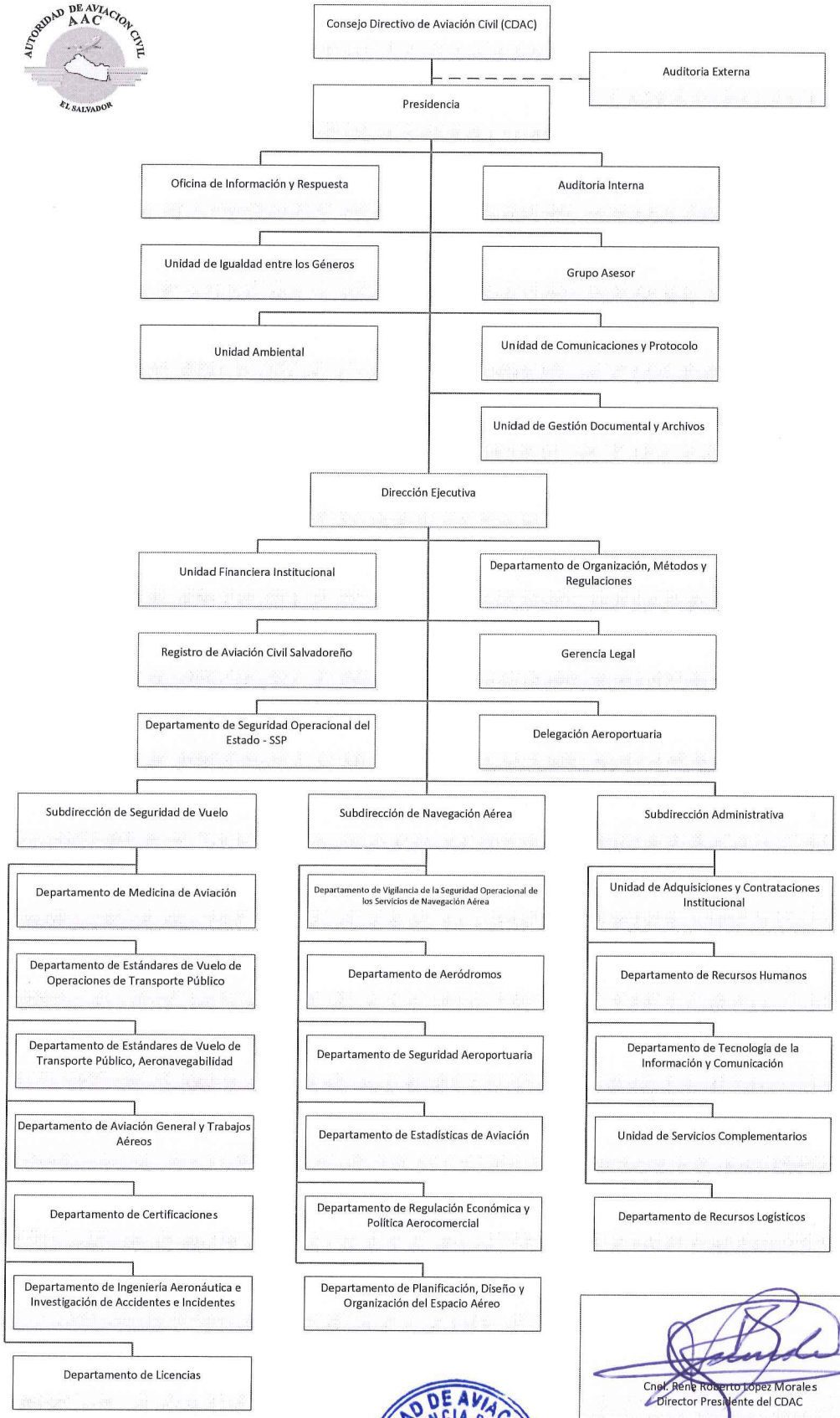

Cnel. René Roberto López Morales
Director Presidente del CDAC

12/11/2018

AUTORIDAD DE AVIACION CIVIL
PRESIDENCIA DEL CDAC
EL SALVADOR, C.A.